

F.Y.I.

Your Info FYI

- Copies of the budget for 2016 are available on the round table.
- Contribution reports are available on the round table.
- A reminder: your cancelled check is your receipt.

MEETING

ANNUAL

Our church approved the 2016 spending plan.
We elected Mike Glisson for 3 years on the Leadership Team.



Work continues Saturday. Lunch provided as we wrap the outside of the building. We need folks to provide food!

Totz

The place for our youngest. If you can help contact
Brandy Dixon.
Care Givers:
2.14.16 Audrey/Kathy
2.21.16 Gary/Janice

HAPPY VALENTINE'S DAY
GOD'S LOVE IS
UNCONDITIONAL
& UNENDING
WE ARE
UNMISTAKABLE.
BELOVED.



Valentine's Day Dinner and a Movie
TONIGHT 5:00 pm
Dinner:
Garden Salad, Chicken Cordon Blue, Wild Rice Medley,
Vegetable Medley, Roll,
Coffee, Tea and Water
Sweet Heart Dessert
Child Care available
Meal Donation: \$6
Adults and \$3
Children 10 and under
Movie begins at 6pm

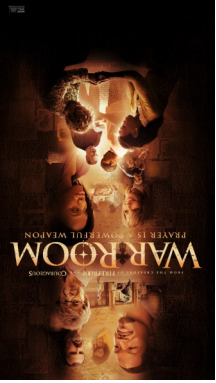

This Week
2.14.16

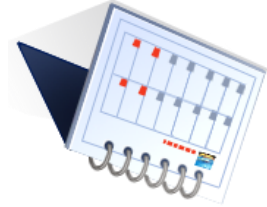

Sunday
Tuesday
Wednesday
Saturday

Crossroads Church Worshipers.....10am @ Tabernacle
Valentine's Dinner and a Movie.....5pm @ Tabernacle
Ladies Group "Coffee Break"10am @ Archer Home
Real Band Practice.....7pm @ Tabernacle
Raising the building8:30am @ Hayfield

Choose.....



Breaking Barriers to God; Building Bridges to one another; Blessing Others by serving.

Welcome to **Crossroads Church!**

We are different. There is an information card located on the back table near the door that will tell you about us. Please take one with you. It will help answer some of your questions and may spark more. Questions? That's great, ask away. But seeing is believing and you are already doing that. Come back and become a part by connecting with our family.



George Pabst Lead pastor

Series: I Choose....

²² But the fruit of the Spirit is love, joy, peace, patience, kindness, goodness, faith, ²³ gentleness, self-control. Against such things there is no law. Galatians 5:22-23 HCSB

_____ **defined:** "Patience is a calm endurance based on the certainty that God is in control."

It goes against _____
It's contrary to our _____

I Choose... _____
Impatience is the ugliness of unbelief ~ Brian Bill

We have choices to make:

- We can choose to _____ for God
- We can choose to go at _____

The _____ of Patience

Look at others with the _____

Don't push your way to the front; don't sweet-talk your way to the top. Put yourself aside, and help others get ahead. Phil. 2:3 The Message

_____ **NOT** _____

_____ **and** _____ **patient people**

Let go of anger _____

Go ahead and be angry. You do well to be angry—but don't use your anger as fuel for revenge. And don't stay angry. Don't go to bed angry. Don't give the Devil that kind of foothold in your life. Ephesians 4:26-27 The Message

_____ **it**
Get to the _____ of it

Look for _____

Consider it a sheer gift, friends, when tests and challenges come at you from all sides. You know that under pressure, your faith-life is forced into the open and shows its true colors. So don't try to get out of anything prematurely. Let it do its work so you become mature and well-developed, not deficient in any way. James 1:2-4 The Message

Lean on _____

If you don't know what you're doing, pray to the Father. He loves to help. You'll get his help, and won't be condescended to when you ask for it. Ask boldly, believingly, without a second thought. People who "worry their prayers" are like wind-whipped waves. James 1:5-6 The Message

Impatience is the ugliness of unbelief ~ Brian Bill

Solutions:

Let's choose to _____ **on God**
Let's choose to go at _____

What will you do? You choose...

Let's Pray

Financial 411!	JAN '16
Monthly Budget	\$4,843.90
Actual Gifts	\$3,109.00
Monthly shortfall/surplus	(\$1,734.90)
2015 Budget YTD	\$4,843.90
2015 Actual YTD	\$3,109.00
Budget shortfall/surplus	\$1,734.90