

Right now we are finishing wiring, boxes, and light fixtures for our electrical rough in. Bring wire cutters, drill and hammer and 6' ladder!

**Our next Saturday Work day will be March 25th.**



**Hang On Help is on the Way!**

In partnership with Grasp International a mission team will build our deck March 27-30. **We need your help with lunch Mon. Tue. And Thru.** Can you Help! Use a communication card or talk to Barbara Pabst!

We can always use more helpers! If you will help use a communication card or contact **Brandy Dixon!**

**Care Givers:**  
3.12.17 Audrey/Barbara  
3.19.17 Britt/Gary



**Thank You!**

We delivered to **God's Mission House**

in Springfield, a local food pantry, **125 boxes of cake mix last week!**



**THANK YOU!**

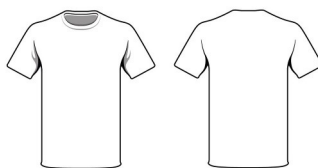

**T-shirt designs due for God's Mission House.** The deadline is **TODAY** for the completed designs.

**CROP Day**  
**People Helping People**  
Easter Celebration April 2nd.  
Ministry in Forsyth Park.  
Depart 11am from Tabernacle



**Sunday**

**Crossroads gathers to worship**.....10am @ Tabernacle  
Leadership Team Meets following worship

**Tuesday**

Coffee Break Prayer.....10am @ Archer Home

**Wednesday**

Real Band Practice.....7pm @ Tabernacle

**Saturday**

Raising the building .....8am@ Hayfield



**This Week**  
**3.12.17**



**Breaking Barriers to God; Building Bridges to one another; Blessing Others by serving.**

**F.Y.I.**



Web: [www.crossroadschurcheff.org](http://www.crossroadschurcheff.org)  
 E-mail: [pastor@crossroadschurcheff.org](mailto:pastor@crossroadschurcheff.org)  
 Pastor's Cell: 912-441-0004  
 Office: 912-754-3443

We are so glad to see you! So we will know, we would love for you to complete a communication card. You can share concerns for prayer on there as well. Place that in the bucket on the round table! The round table is where we receive financial gifts we call tithes and offerings. All gifts are tax deductible. Please use an envelope for a year-end record. There is also a tablet for your debit card. During our service we will observe the Lord's Super. This is open to all who claim Christ as their Savior and Lord. This is also the time when our kids and teens are dismissed for age appropriate learning and fun. Typically our service is an hour-30 to an hour45 minutes in length. Please take notes or not! I trust you will **not** be bored, Relax!

*George Pabst, lead Pastor*

D \_\_\_\_\_  
 P \_\_\_\_\_

A \_\_\_\_\_ the Lord  
 R \_\_\_\_\_ the Lord

*...the Lord appointed 70 others, and He sent them ahead of Him in pairs to every town and place where He Himself was about to go. Luke 10:1 HCSB*

S \_\_\_\_\_  
 B \_\_\_\_\_ Jesus  
 B \_\_\_\_\_ Jesus

N \_\_\_\_\_  
 I \_\_\_\_\_ the Lord

W \_\_\_\_\_

*<sup>38</sup> While they were traveling, He entered a village, and a woman named Martha welcomed Him into her home. <sup>39</sup> She had a sister named Mary, who also sat at the Lord's feet and was listening to what He said. <sup>40</sup> But Martha was distracted by her many tasks, and she came up and asked, "Lord, don't You care that my sister has left me to serve alone? So tell her to give me a hand." Luke 10:38-40 HCSB*

D \_\_\_\_\_

*<sup>41</sup> The Lord answered her, "Martha, Martha, you are worried and upset about many things, <sup>42</sup> but one thing is necessary. Mary has made the right choice, and it will not be taken away from her." Luke 10:41-42 HCSB*

Warren Wiersbe writes:

*Worship is at the heart of all that we are and all that we do in the Christian life. It is important that we be busy ambassadors, taking the message of the Gospel to lost souls. It is also essential to be merciful Samaritans, seeking to help exploited and hurting people who need God's mercy. But before we can represent Christ as we should, or imitate Him in our caring ministry, we must spend time with Him and learn from Him. We must take time to be worshipers.*

L \_\_\_\_\_ to the Lord  
 R \_\_\_\_\_ to the Lord

**Ambassadors embody great \_\_\_\_\_ in the one they represent**

**Neighbors bring \_\_\_\_\_ to the hurting**

**Worshippers express their \_\_\_\_\_.**  
**In their giving time and money as First Fruits**  
**and not what is left over**  
**In their gratitude for what Jesus has done**  
**In the grace they extend to others**

\_\_\_\_\_ is the \_\_\_\_\_ practice

**Let's pray!**

Financial 411!	FEB '17
Monthly Budget	\$4,937.95
Actual Gifts	\$3,997.00
<b>Monthly shortfall/surplus</b>	<b>(\$940.95)</b>
2017 Budget YTD	\$9,875.90
2017 Actual YTD	\$9,173.50
<b>Budget shortfall</b>	<b>\$702.40</b>